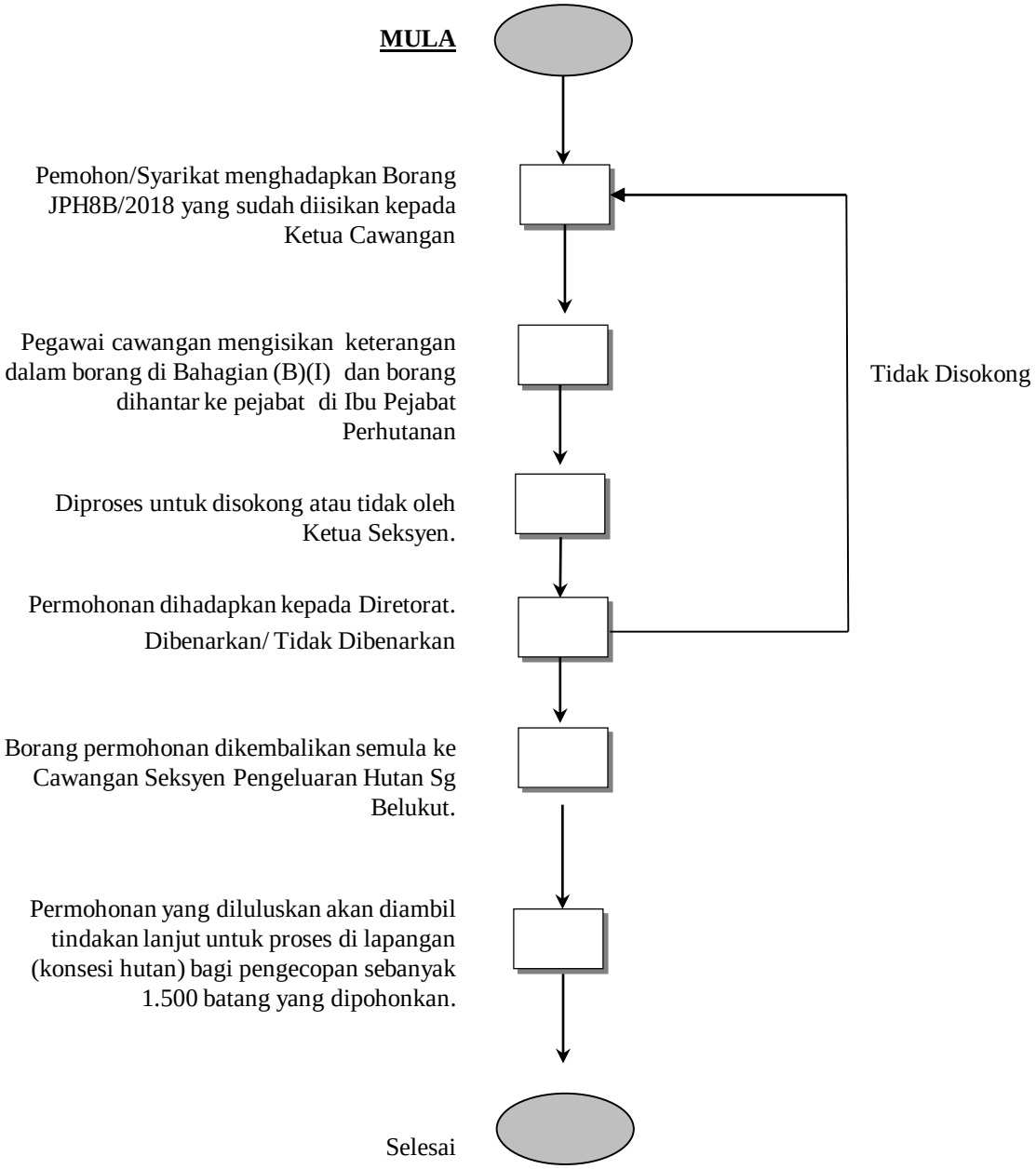PROSES PERMOHONAN BAGI MECOP JELAS ATAU MENANDA KAYU BAKAU